

The Multispecies Ovary Tissue Histology Electronic Repository (MOTHER): A resource for science, education and data sharing



Presented by Karen H. Watanabe

1st European Ovary Workshop
Lagos, Portugal
20 February 2025

The MOTHER Leadership Team



Karen Watanabe

Associate Professor
Mathematical and
Natural Sciences
Arizona State
University



Suzanne Dietrich

Professor
Mathematical and
Natural Sciences
Arizona State
University



James Sluka

Senior Scientist
Intelligent Systems
Engineering
Indiana University



Mary Zelinski

Professor
Reproductive &
Developmental
Sciences
Oregon National
Primate Research
Center

Objectives

- Create a repository for storing ovary histology images and their metadata
 - Ensure that data follow FAIR (Findable, Accessible, Interoperable, and Reusable) principles
- Enhance education
- Stimulate new research

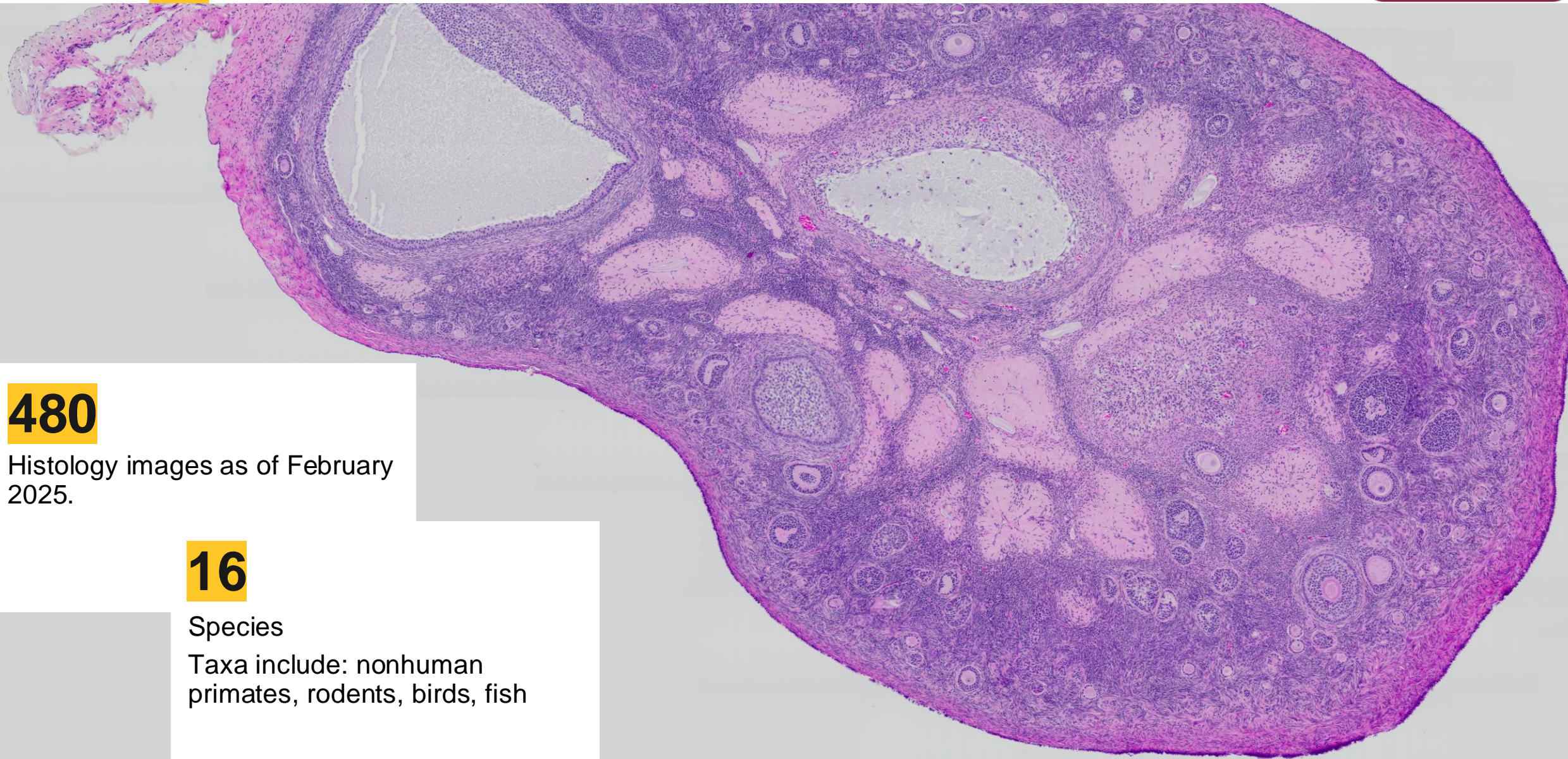

**480**

Histology images as of February 2025.

16

Species

Taxa include: nonhuman primates, rodents, birds, fish

Share Your Images



Upload Images & Metadata

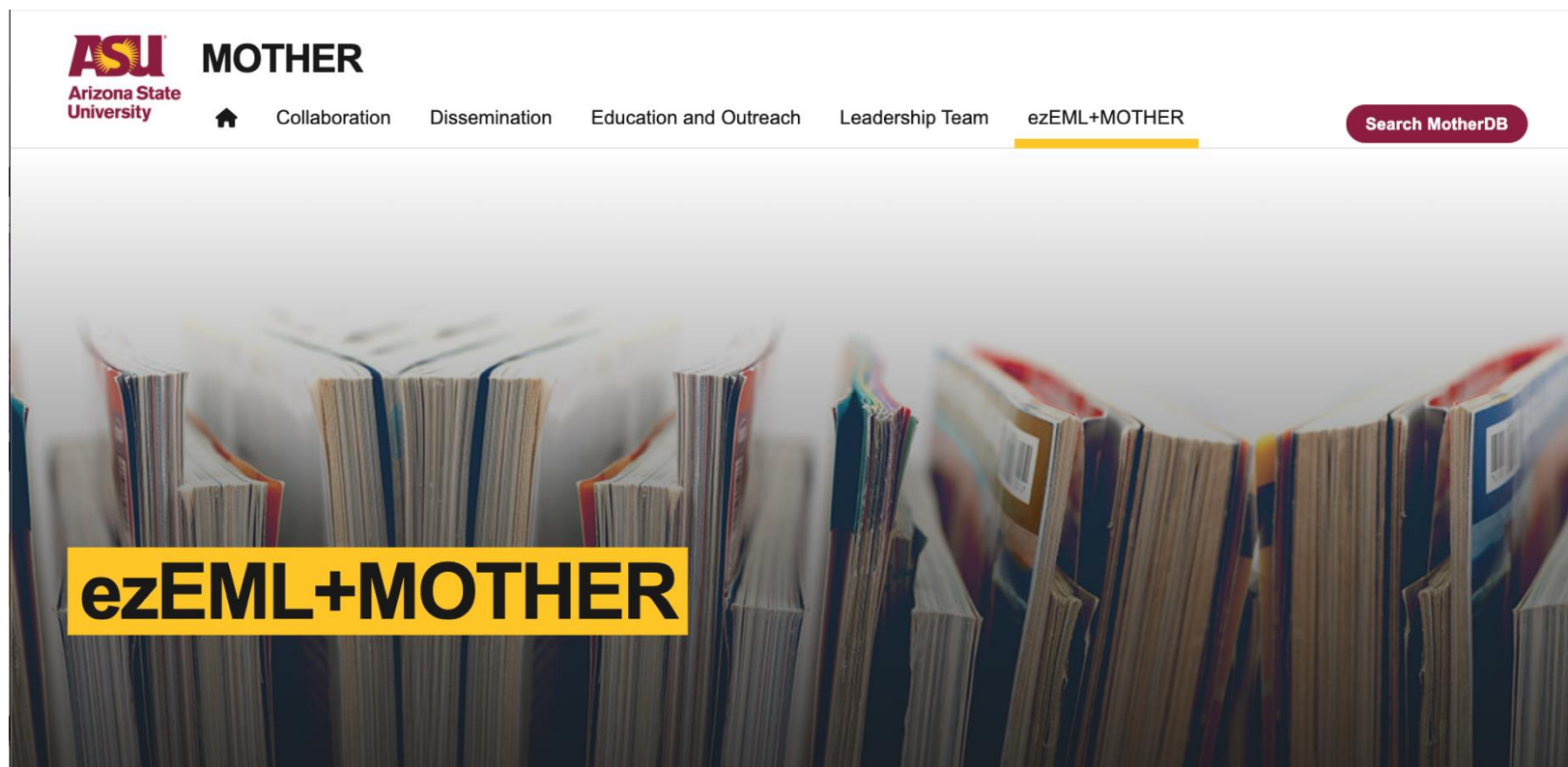

Resources and website

ezEML+MOTHER is a Web-based tool for specifying the metadata for an ovary histology image to be shared via MOTHER.

[Read the Overview \(PDF\)](#)

[Read the full online User Guide \(PDF\)](#)

[Open ezEML+MOTHER](#)



<https://mother-db.org/about-ezemlmother/>

The ezEML+MOTHER Interface

MOTHER ezEML+MOTHER Documents ▾ Upload/Download/View ▾ User Guide About Logout

Welcome Back karen.watanabe@asu.edu Active Document: khw-test

Contents ? Title

Title

Image
People
Abstract and
Keywords
Intellectual Rights
Geographic/Temporal
Coverage
Taxonomic
Coverage
Methods
Project

Enter a title for the image:

Title *

?

Save and Continue

Reset Changes

?

Donor
Immunohistochemistry

Check Metadata ●
Submit Metadata

Uploaded
Image

None

User Guide

- [Quick Overview](#)
- [Introduction](#)
- [Create an Account](#)
- [Navigation](#)
- [Title](#)
- [Image](#)
- [People](#)
- [Abstract and Keywords](#)
- [Intellectual Rights](#)
- [Geographic and Temporal Coverage](#)
- [Taxonomic Coverage](#)
- [Methods](#)
- [Project](#)
- [Donor](#)
- [Immunohistochemistry](#)
- [Check and Submit Metadata](#)
- [Summary of Required/Optional Metadata](#)

[Back](#)

Intellectual Rights

Contents ?

Title
Image
People
Abstract and Keywords
Intellectual Rights
Geographic/Temporal Coverage
Taxonomic Coverage
Methods
Project

Donor
Immunohistochemistry

Check Metadata ●
Submit Metadata

Uploaded Image

None

Intellectual Rights ?

Choose from one of the intellectual rights options shown below:

- ☐ This data package is released to the "public domain" under Creative Commons CC0 1.0 "No Rights Reserved" (see: <https://creativecommons.org/publicdomain/zero/1.0/>). It is considered professional etiquette to provide attribution of the original work if this data package is shared in whole or by individual components. A generic citation is provided for this data package on the website <https://portal.edirepository.org> (herein "website") in the summary metadata page. Communication (and collaboration) with the creators of this data package is recommended to prevent duplicate research or publication. This data package (and its components) is made available "as is" and with no warranty of accuracy or fitness for use. The creators of this data package and the website shall not be liable for any damages resulting from misinterpretation or misuse of the data package or its components. Periodic updates of this data package may be available from the website. Thank you.
- ☐ This information is released under the Creative Commons license - Attribution - CC BY (<https://creativecommons.org/licenses/by/4.0/>). The consumer of these data ("Data User" herein) is required to cite it appropriately in any publication that results from its use. The Data User should realize that these data may be actively used by others for ongoing research and that coordination may be necessary to prevent duplicate publication. The Data User is urged to contact the authors of these data if any questions about methodology or results occur. Where appropriate, the Data User is encouraged to consider collaboration or co-authorship with the authors. The Data User should realize that misinterpretation of data may occur if used out of context of the original study. While substantial efforts are made to ensure the accuracy of data and associated documentation, complete accuracy of data sets cannot be guaranteed. All data are made available "as is." The Data User should be aware, however, that data are updated periodically and it is the responsibility of the Data User to check for new versions of the data. The data authors and the repository where these data were obtained shall not be liable for damages resulting from any use or misinterpretation of the data. Thank you.
- ☐ Other (Enter text below)

CC0 1.0 "No Rights Reserved"

Attribution – CC BY

Enter your own: see <https://creativecommons.org/share-your-work/cclicenses/>

Donor Animal Data

←

→

↺

admin.mother-db.org/eml/donor/khw-test

☆

2

↓

K

Relaunch to update

⋮

Welcome Back **karen.watanabe@asu.edu** Active Document: **khw-test**

Contents ? Donor ?

- Title
- Image
- People
- Abstract and Keywords
- Intellectual Rights
- Geographic/Temporal Coverage
- Taxonomic Coverage
- Methods
- Project

- Donor
- Immunohistochemistry
 - Check Metadata
 - Submit Metadata

Uploaded Image

None

Donor ID *

MZ_MM_16418

Sex *

female

Years

19

Days

Life Stage *

Adult

Specimen Sequence Number *

1

Specimen Tissue *

ovary

Ovary Position *

Unspe

Specimen Location *

Whole

Corpus Luteum Type

Day Of Cycle

Cycle Type

Menstrual

Stage Of Cycle

U

Follicular Values

Luteal Values

Slide ID *

190

Experimental Treatment *

No Treatment

Compound, dose, route, duration

Other Pathology

Section Sequence Number

Section Thickness *

5

Section Thickness Units *

Micrc

Fixation *

Paraformaldehyde

Other Fixation

Stain *

Light Microscopy Sta

Stain Light Type

Hematoxylin And Eos

Sudan Stain Value

Other Light Stain

Stain Fluorescent Type

Other Fluorescent Stain

Stain Electron Type

Other Electron Stain

Magnification *

10X

Microscope Maker

Olympus

Microscope Model

CX33

Microscope Notes

Camera DP28

Save and Continue

Reset Changes

Review Your Metadata Before Submitting

MOTHER ezEML+MOTHER Documents Upload/Download/View User Guide About

Welcome Back karen.watanabe@asu.edu Active Document: khw-test

Contents ?

Title

Image

People

Abstract and Keywords

Intellectual Rights

Geographic/Temporal Coverage

Taxonomic Coverage

Methods

Project

Donor

Immunohistochemistry

Check Metadata ●

Uploaded Image

View mode

Check Metadata: Results ?

Back

Image

Item	Severity	Reason	Explanation
Image Upload	Error	Required	Image Upload is required.

Metadata Providers

Item	Severity	Reason	Explanation
Metadata Provider	Warning	Recommended	An ORCID ID is recommended.
Metadata Provider	Warning	Recommended	An Email address should be provided.

Abstract

Item	Severity	Reason	Explanation
Abstract	Warning	Recommended	An Abstract should be provided.

Keywords

Item	Severity	Reason	Explanation
Keywords	Warning	Recommended	Keywords should be provided to make the image more discoverable.

Temporal Coverage

Item	Severity	Reason	Explanation
Temporal Coverage	Warning	Recommended	Temporal Coverage is recommended, e.g. collection date.

Search MOTHER



Conducting a Search

First < Prev ... 2 3 **4** 5 6 ... 10 ... Next > Last

143 Slide(s)

Genus

All ▼

Species

Macaca mulatta (143) ▼

Donor Life Stage

All ▼

Stage of Cycle

All ▼

Slide Fixation

All ▼

Slide stain

All ▼

Reset Filters

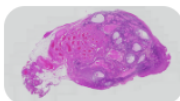

Accession #: [MDB0000194](#)

Donor ID: MZ_MM_16418

Scientific name: Macaca mulatta

Common name: Rhesus macaque

Donor life stage: adult

Donor age: 19 years, days

Stage of cycle: unspecified

Stain: hematoxylinAndEosin

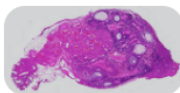

Accession #: [MDB0000195](#)

Donor ID: MZ_MM_16418

Scientific name: Macaca mulatta

Common name: Rhesus macaque

Donor life stage: adult

Donor age: 19 years, days

Stage of cycle: unspecified

Stain: hematoxylinAndEosin

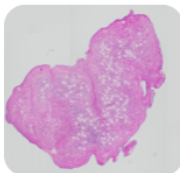

Accession #: [MDB0000196](#)

Donor ID: MZ_MM_19006

Scientific name: Macaca mulatta

Common name: Rhesus macaque

Donor life stage: adult

Donor age: 5 years, 305 days

Stage of cycle: unspecified

Stain: hematoxylinAndEosin

[Return to search results](#)

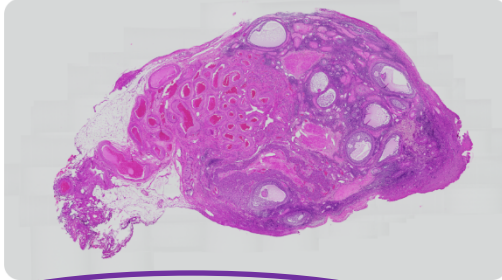

Open folder to download image and metadata

Citation

M. Zelinski, 2023, 'Zelinski Lab: Rhesus macaque 16418 Unspecified Ovary 190a', <https://mother-db.org/MDB0000194>, Multispecies Ovary Tissue Histology Electronic Repository, Retrieved: February 16, 2025

Taxonomic

Genus: Macaca (macaques)

Species: Macaca mulatta (Rhesus macaque)

Donor

Donor ID: MZ_MM_16418

Life Stage: adult

Age: 19 years, days

Stage of Cycle: unspecified

Attribution

Contact: Mary Zelinski

Slide information

Accession #: MDB0000194

Ovary position: unspecified

Location: wholeOvary

Section thickness: 5 microns

Fixation: paraformaldehyde4

Stain: hematoxylinAndEosin

Immunohistochemistry: None

Experimental treatment: None

Other pathology: None

Suggested Citation

Intellectual Rights

This information is released under the Creative Commons license - Attribution - CC BY (<https://creativecommons.org/licenses/by/4.0/>). The consumer of these data ("Data User" herein) is required to cite it appropriately in any publication that results from its use. The Data User should realize that these data may be actively used by others for ongoing research and that coordination may be necessary to prevent duplicate publication. The Data User is urged to contact the authors of these data if any questions about methodology or results occur. Where appropriate, the Data User is encouraged to consider collaboration or co-authorship with the authors. The Data User should realize that misinterpretation of data may occur if used out of context of the original study. While substantial efforts are made to ensure the accuracy of data and associated documentation, complete accuracy of data sets cannot be guaranteed. All data are made available "as is." The Data User should be aware, however, that data are updated periodically and it is the responsibility of the Data User to check for new versions of the data. The data authors and the repository where these data were obtained shall not be liable for damages resulting from any use or misinterpretation of the data. Thank you.

Download Images and Metadata



MOTHER



Collaboration

Dissemination

Education and Outreach

Leadership Team

ezEML+MOTHER

Search MotherDB

Resources

Name	Last modified	Size
MDB0000194-16418_UN_190a.ome.tif	2023-08-03 15:59	471M
 MDB0000194-16418_UN_190a.xml	2023-11-07 22:23	8.6K
MDB0000194-16418_UN_190a_reduced.png	2023-12-18 22:05	2.0M
MDB0000194-16418_UN_190a_thumbnail.png	2023-12-18 22:05	79K

View a Downloaded XML Metadata File

MOTHER ezEML+MOTHER Documents ▾ Upload/Download/View ▾ User Guide About Logout

Welcome Back **karen.watanabe@asu.edu** Active Document: **khw-test**

View XML metadata file

Contents ⓘ Title

Title

Enter a title for the image:

Title *

Zelinski Lab: Rhesus macaque 16418 Unspecified Ovary 190a ⓘ

Save and Continue

Reset Changes ⓘ

Image

People

Abstract and

Keywords

Intellectual Rights

Geographic/Temporal

Coverage

Taxonomic

Coverage

Methods

Project

Donor

Immunohistochemistry

Check Metadata ●

Submit Metadata

Uploaded Image

None

Use Images in New Research

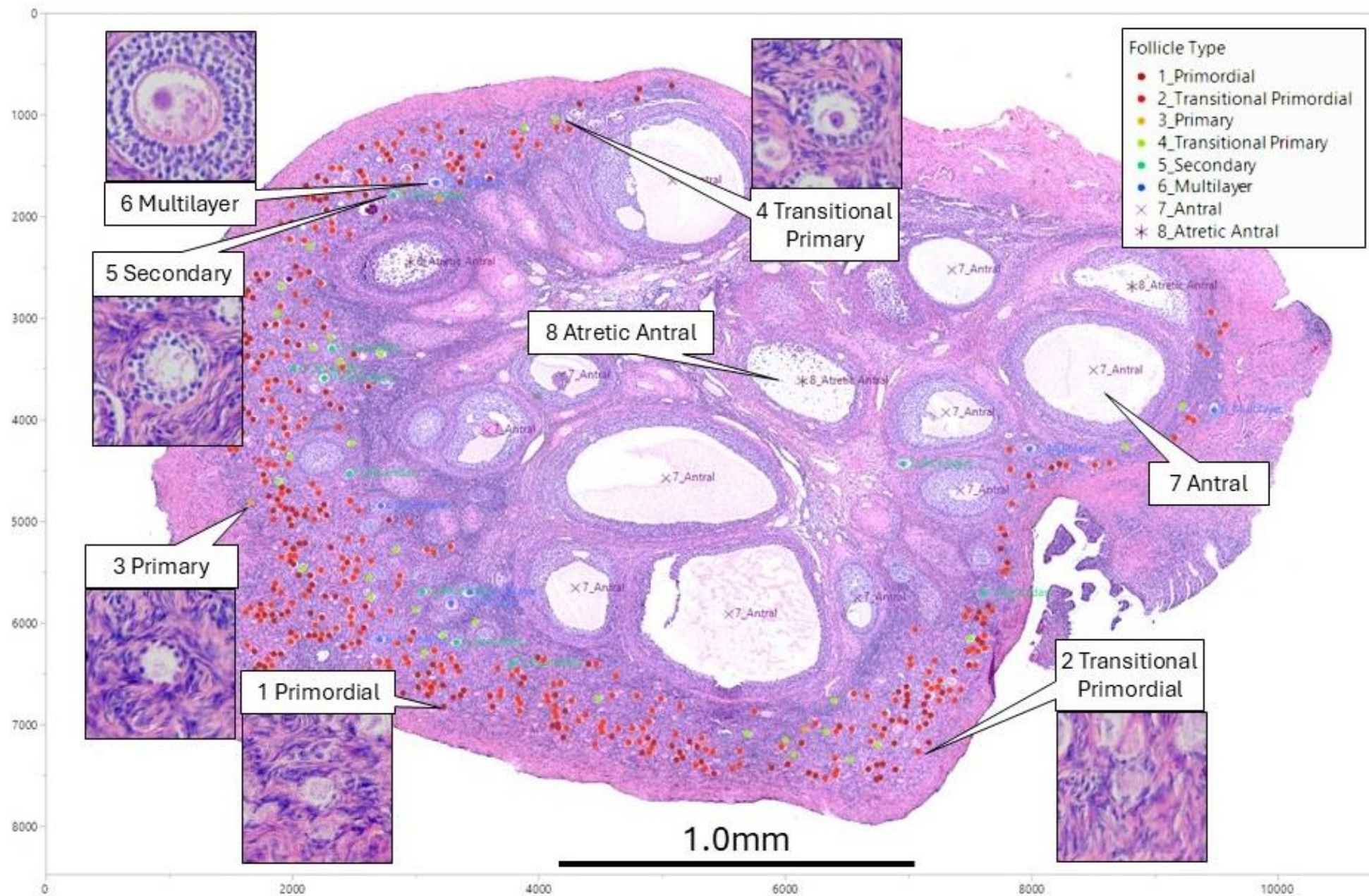

Thank You!



Undergraduate Students

Kirstin Austin

Masara Azooz

Alessia Daniele

Eliany Egusquiza Diaz

Gerry Fernandez

Aleli Jurado Gutierrez

Colette Lund

Maxx Mudd

Gaurika Shah

Madison Tomlin

Virginia Weir

Graduate Students

Ting-Yu Chu

Yian Ding

Riley Israels

Jeremy Juve

Wenli Ma



Funding: MOTHER is funded by grant “CIBR Multispecies Ovary Tissue Histology Electronic Repository (MOTHER)” from the National Science Foundation (NSF DBI-2054061, 2021 – 2025).

MZ supported by ONPRC P51OD011092 (NIH, DPCPSI, ORIP)

Disclaimer: Any opinions, findings, and conclusions or recommendations expressed in this material are those of the author(s) and do not necessarily reflect the views of the National Science Foundation.

We'd love to hear from you!

Email: motherdbproject@gmail.com

